

THE CITY OF NAPOLEON

BUILDING & ZONING DEPARTMENT

255 W. RIVERVIEW

(419)592-4010

Building Permit

Page 1 of 1

Permit Number: BP2005-61

Printed: 5/5/2005

Property Address: 804 Park St.

Applicant Neil & Riann Heish
Address: 804 Park St

Approval Date: 5/5/2005

Napoleon, OH 43545

Phone: 419-592-1942

Owners

Name: Neil & Riann Heish
Address: 804 Park St

Phone: 419-592-1942

Contractors

Fees and Receipts:

Number	Description	Amount
FEE2005-396	Building Permit Fee (Auto)	\$10.00
Total Fees:		\$10.00

Description

Structure Use:

Start Date:

Construction Value: \$900.00

End Date:

Floor Areas

Living Space:

Other:

Basement/Storage:

Total Area:

Garage:

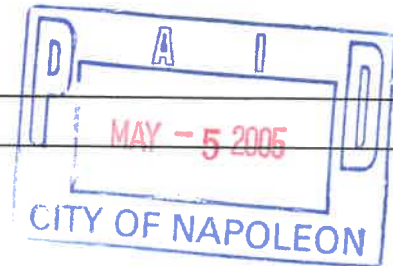

Description of work to be done: Fence

Applicant signature: *Riann Heish*

Date: 5.5.05

THE CITY OF NAPOLEON

BUILDING & ZONING DEPARTMENT

255 W. RIVERVIEW

(419)592-4010

Building Permit

Page 1 of 1

Permit Number: BP2005-61

Printed: 5/5/2005

Property Address:

804 Park St.

Applicant Neil & Riann Heish
Address: 804 Park St

Approval Date: 5/5/2005

Napoleon, OH 43545

Phone: 419-592-1942

Owners

Name: Neil & Riann Heish
Address: 804 Park St

Phone: 419-592-1942

Contractors

Fees and Receipts:

Number	Description	Amount
FEE2005-396	Building Permit Fee (Auto)	\$10.00
Total Fees:		\$10.00

Description

Structure Use:

Start Date:

Construction Value: \$900.00

End Date:

Floor Areas

Living Space:

Other:

Basement/Storage:

Total Area:

Garage:

Description of work to be done: Fence

Applicant signature:

Neil & Riann Heish

Date:

5-5-05

CITY OF NAPOLEON GENERAL PERMIT APPLICATION

THIS APPLICATION IS FOR RESIDENTIAL CONSTRUCTION INCLUDING BUILDING, ELECTRICAL, PLUMBING, MECHANICAL, DEMOLITIONS, REMODELING.

DATE: 5-5-05 JOB LOCATION: 804 Park St.

OWNER: Neil + Riann Heish PHONE: 419-592-1942

OWNER ADDRESS: 804 Park St. CITY: Napoleon ZIP: 43545

CONTRACTOR: — PHONE: —

CONTRACTOR LICENSED WITH THE CITY OF NAPOLEON?: YES: — NO: —

DESCRIPTION OF WORK TO BE PERFORMED:

installation of chainlink fence

PLEASE MARK THE TYPE OF WORK YOU WILL BE PERFORMING

A/C ADD ON

REMODELING

BOILER REPLACEMENT

ROOFING

CURBING

SEWER REPAIRS**

DECKS *

SIDEWALK*

DRIVEWAY*

SIDING

ELECTRICAL SERVICE UPGRADE

STORAGE SHED*

ELECTRICAL SERVICE NEW

SWIMMING POOL*

FENCE*

FURNACE REPLACEMENT

ADDITIONS*

TEMP ELECTRIC

FURNACE NEW

WATER TAP (size —")

LAWN METER

WINDOWS

PLUMBING

ZONING

***PLEASE INCLUDE A PICTURE SHOWING MEASUREMENTS FROM EXISTING STRUCTURES AND PROPERTY LINES. INDICATING THE TYPE OF WORK YOU WISH TO PERFORM.**

**** IF WORK REQUIRES GOING INTO THE STREET A STREET BOND IS REQUIRED!**

FOR PERMIT COSTS PLEASE FILL OUT REVERSE SIDE.

PERMIT COST WORKSHEET

JOB	BASE FEE	TOTAL
SIDING (only) TOTAL SQ _____ X 1.00 +	\$5.00 =	\$ _____
ROOFING (only) TOTAL SQ _____ X 1.00 +	\$5.00 =	\$ _____
WINDOWS (only) # OF WINDOWS ____ X 1.00 +	\$5.00 =	\$ _____
ELECTRICAL # OF CIRCUITS ____ X 3.00 +	\$15.00 =	\$ _____
ELECTRICAL SERVICE UPGRADE	\$15.00 =	\$ _____
PLUMBING (INSIDE) repairs only	\$10.00 =	\$ _____
PLUMBING/SEWER (OUTSIDE)	\$25.00 =	\$ _____
WATER HEATER	\$5.00	\$ _____
SHED UNDER 200 SQ FT	\$ 5.00	\$ _____
FURNACE OR A/C (REPLACEMNT)	\$ 5.00	\$ _____
DEMOLITION (only)	\$30.00	\$ _____
SIDEWALK REPLACEMENT/ NEW	\$25.00	\$ _____
DRIVEWAY	\$25.00	\$ _____

ALL CONSTRUCTION, ALTERATIONS, REMODELING, SHEDS, DECKS & FENCES NOT LISTED ABOVE IS BASED ON COST OF WORK BEING PERFORMED.

COST OF WORK \$ _____ (SEE CHART) \$ _____

0.00	-	250.00	0.00	11,000.00	-	11,999.00	25.00
250.00	-	1,000.00	10.00	12,000.00	-	12,999.00	26.00
1,000.00	-	1,999.00	12.00	13,000.00	-	13,999.00	27.00
2,000.00	-	2,999.00	14.00	14,000.00	-	14,999.00	28.00
3,000.00	-	3,999.00	16.00	15,000.00	-	15,999.00	29.00
4,000.00	-	4,999.00	18.00	16,000.00	-	16,999.00	30.00
5,000.00	-	5,999.00	19.00	17,000.00	-	17,999.00	31.00
6,000.00	-	6,999.00	20.00	18,000.00	-	18,999.00	32.00
7,000.00	-	7,999.00	21.00	19,000.00	-	19,999.00	33.00
8,000.00	-	8,999.00	22.00	20,000.00	-	20,999.00	34.00
9,000.00	-	9,999.00	23.00	21,000.00	-	21,999.00	35.00
10,000.00	-	10,999.00	24.00	22,000.00	-	22,999.00	36.00
				Over 22,999		Please Call	

Design #11550

MENARDS®

3/25/2005

Design-It™

*** Take this sheet to the Building Materials counter to purchase your materials. ***

You selected a fence with these options:

48" High, 12-1/2 Gauge, Standard Chain-Linked Fence

Regular 10'-6" Top Rails

6' Long Terminal Posts

Regular Post Caps

EZ Anchor Footing For Terminal Posts

6' Long Line Posts

EZ Anchor Footing For Line Posts

Stretcher Bar To Help With Installation

Selected Fence Style

Illustration may not depict options selected.

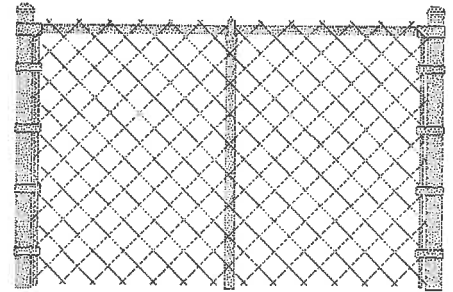

804 Pack SB.

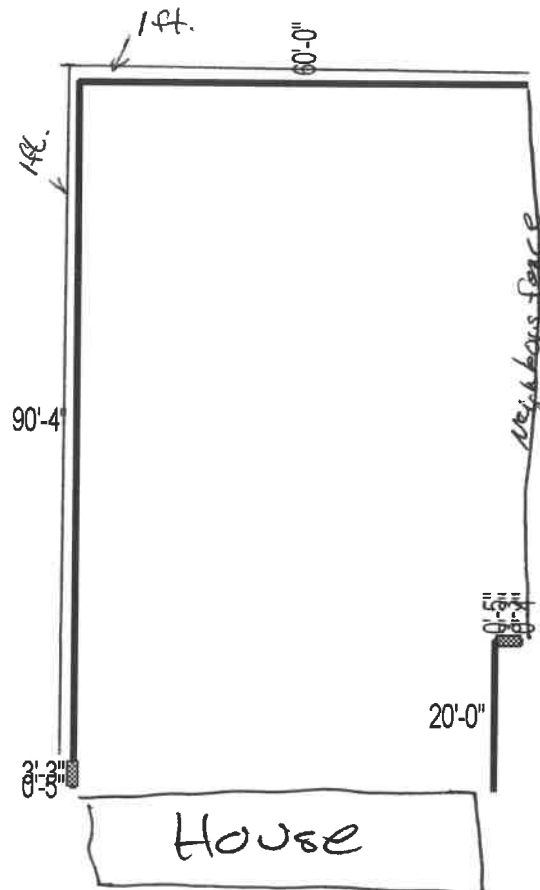

Today's cost for materials estimated in this design: \$ 788.27

